

Rev	By	Date	Description

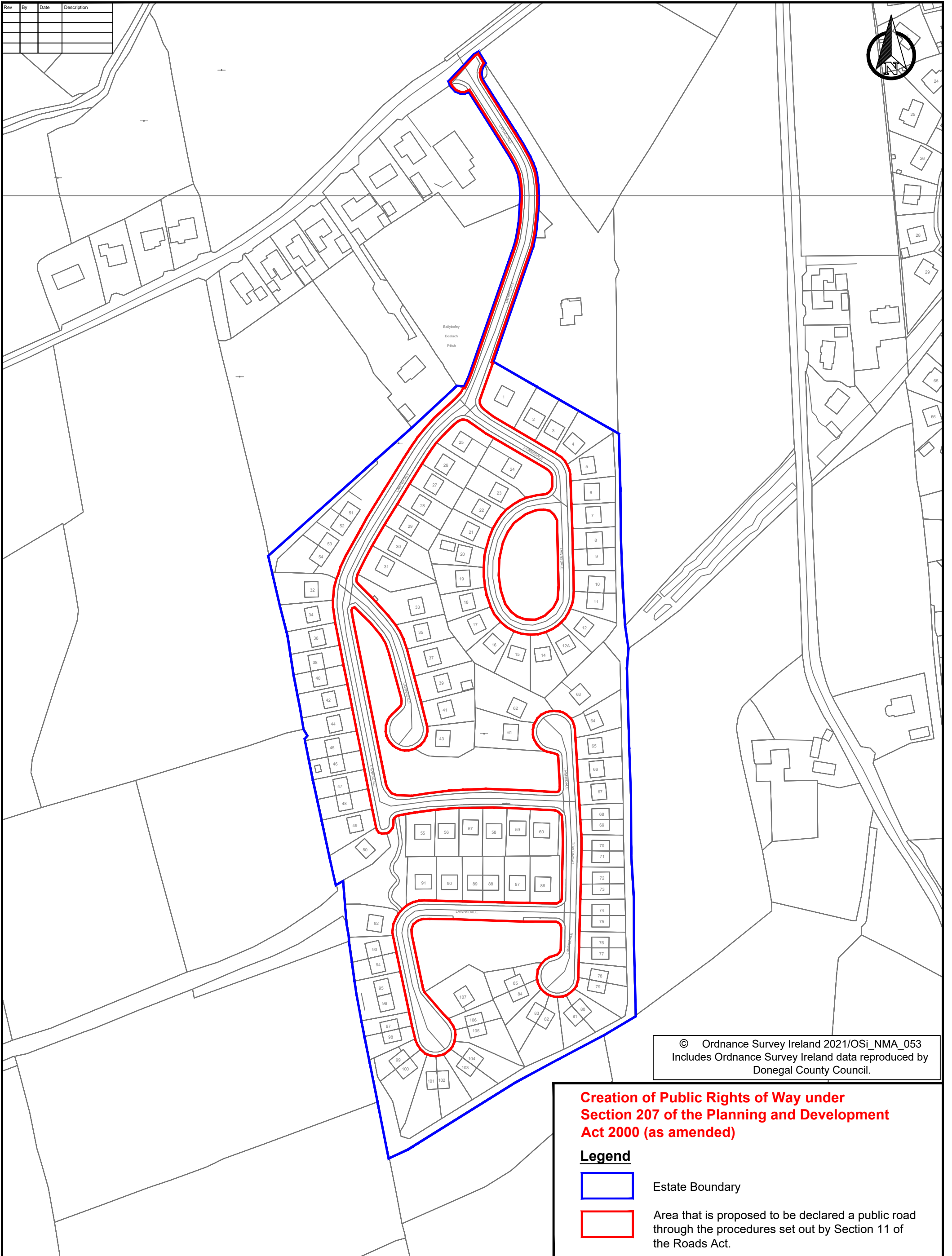

© Ordnance Survey Ireland 2021/OSi_NMA_053
Includes Ordnance Survey Ireland data reproduced by
Donegal County Council.

Creation of Public Rights of Way under Section 207 of the Planning and Development Act 2000 (as amended)

Legend

- Estate Boundary
- Area that is proposed to be declared a public road through the procedures set out by Section 11 of the Roads Act.

Comhairle Chontae Dhún na nGall
Donegal County Council
Community Development and Planning Services
Tel: (074)9153900 Fax: (074)9172812 www.donegalcoco.ie
P. Mullen Senior Executive Engineer



Scale:	1:2000 @ A3
O.S Map Ref:	0401-D; 0427-B
Job No:	TO-301

Purpose of Dwg:	<input checked="" type="checkbox"/> Information	<input type="checkbox"/> Construction
	<input type="checkbox"/> Part 8	<input type="checkbox"/> Other
	<input type="checkbox"/> Tender	
Prepared: ST	Date: June 2021	
Checked: ML	Date: June 2021	
Approved: PM	Date: June 2021	

Project:	Lawnsdale Estate Taking in Charge
Location:	Navenny, Ballybofey, Co. Donegal
Dwg Title:	Site Layout - Roads

Rev:	0
Dwg no:	TO-301-002